Correction of the Japanese Sake Tourney Award

Joost Michielsen pointed out a cook in the 1st Prize winner:
1.f1=R Kg2 2.Rxf3 Kxf3 3.e1=B Kxf4 4.Bg3+ Ke4 5.Bd6 Kxd4 6.c6 Kc3 7.Kc5 Kxb3 8.b1=Q+ Kc3 9.Qb6 d4#.

He also drew our attention to an earlier example realizing the Oudot theme with a similar idea (Friedrich Zach, H#9 with "Kamikazebauer," *feenschach* 1988, P1276569). I am grateful to him for pointing this out.

As a result, **01 (Rittirsch, Leck)** is disqualified and removed from the Award, and the prizes are revised as follows:

1st Prize 02 (Dragoun)
2nd Prize 03 (Lörinc, Dragoun)
3rd Prize 04 (Dragoun)
4th Prize 05 (Stucker, Maeder)
5th Prize 06 (Dragoun)

There was also an error in the diagram of **07 (Kalkavouras, Prentos)**, which received 1st HM. The corrected diagram is given here.

Ioannis Kalkavouras
07 Kostas Prentos
Sake, Magdeburg 2026, 1st HM

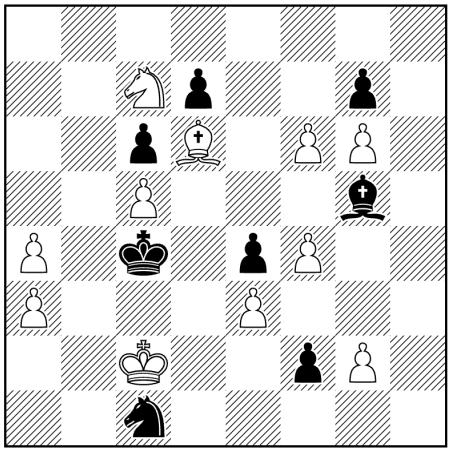

#7 (11+8)
PAD Strict Rex inclusive